

**INSTALLING A NEW ON-SITE SEWAGE FACILITY (OSSF)
(Septic Systems)**

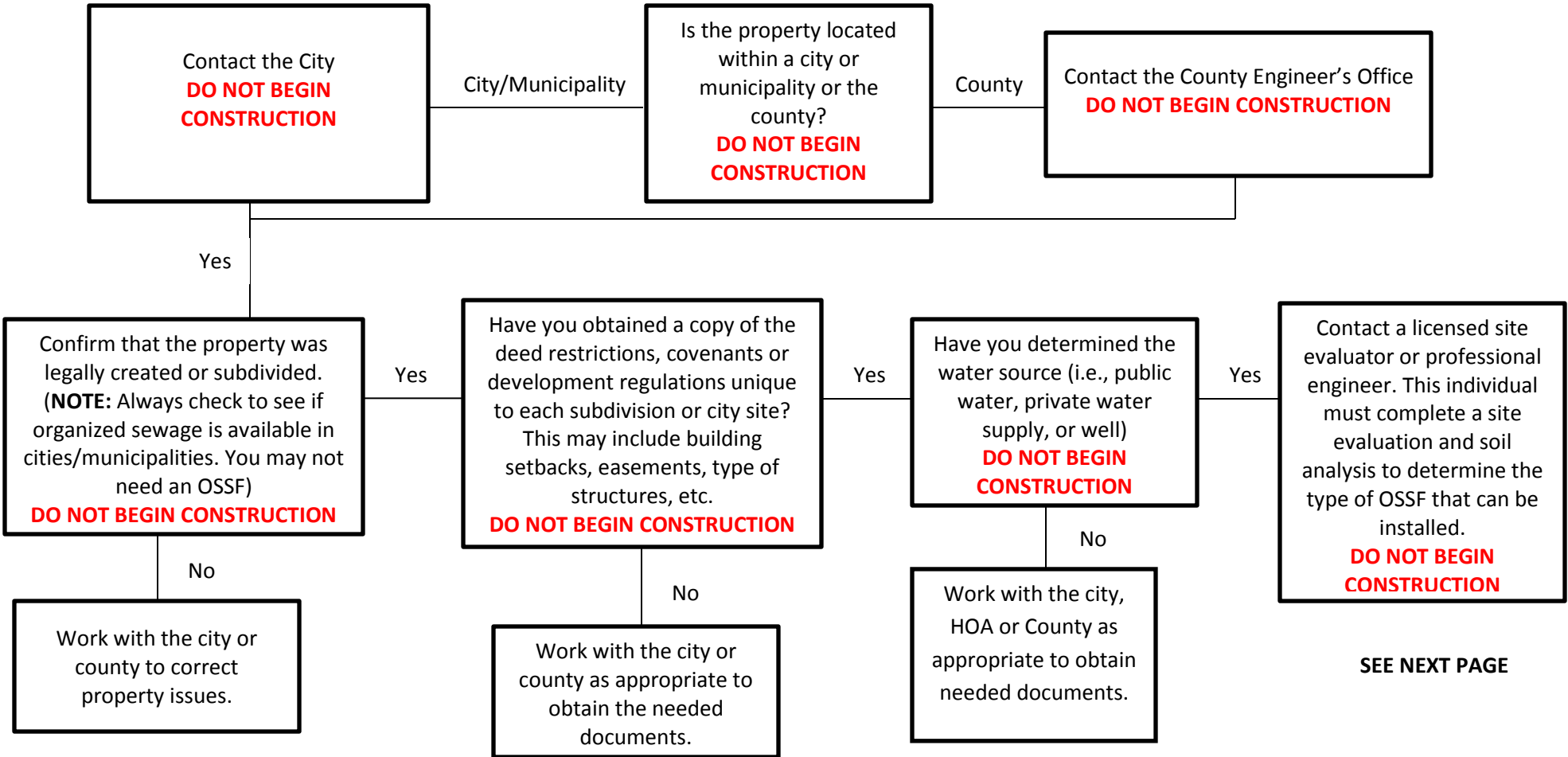

IMPORTANT NOTE: The proposed location of your residence or businesses and all construction supporting it can also influence the type of OSSF acceptable. Placement of the structures, driveways, parking, swimming pools, water supply, etc. and the required setbacks to them will affect OSSF placement. The OSSF professional who designs your system should be involved in this process. Lot or tract size is the single most important factor in this process. Small lots limit development.

APPLYING FOR A PERMIT FOR A NEW ON-SITE SEWAGE FACILITY (OSSF)

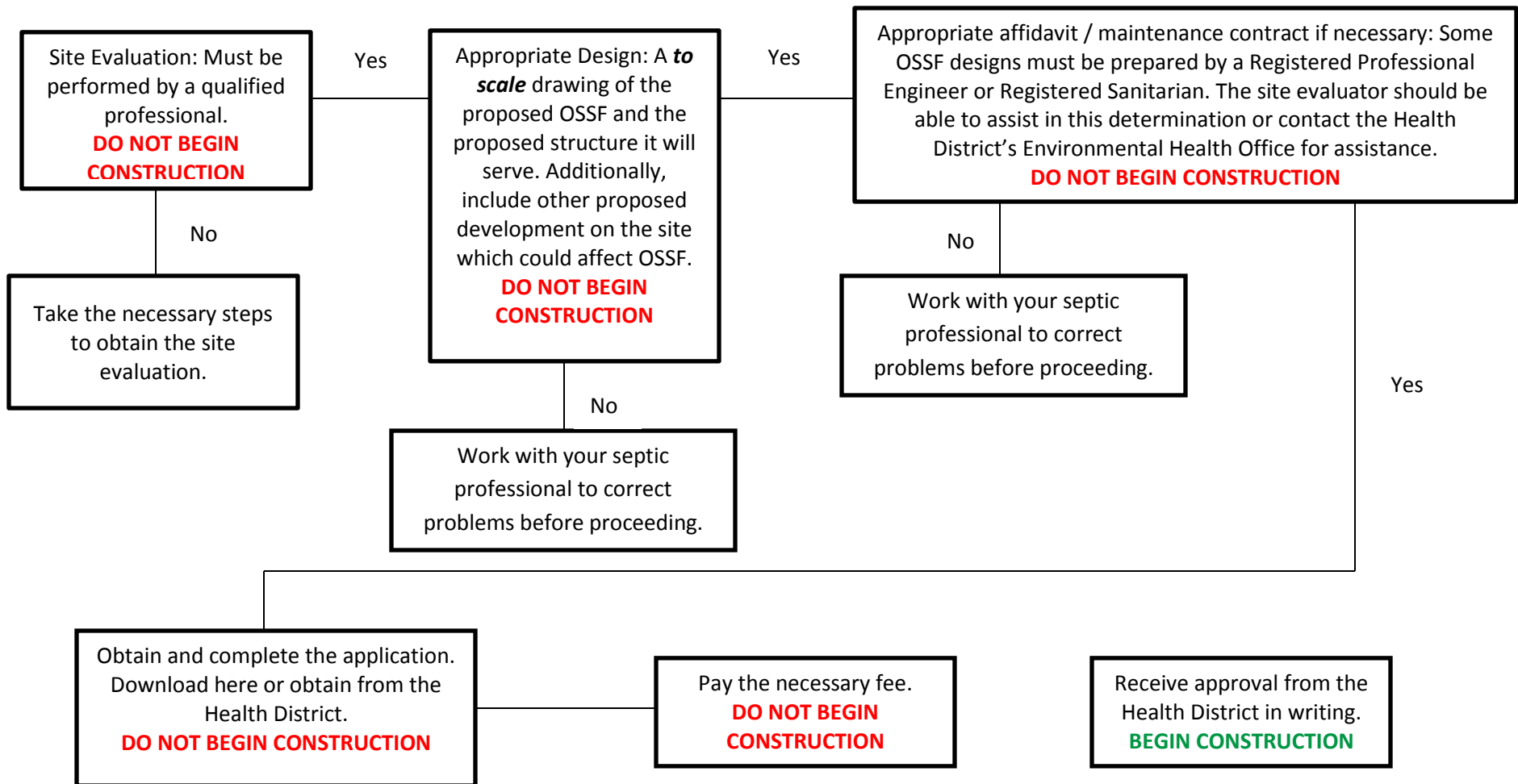

IMPORTANT NOTE: The proposed location of your residence or businesses and all construction supporting it can also influence the type of OSSF acceptable. Placement of the structures, driveways, parking, swimming pools, water supply, etc. and the required setbacks to them will affect OSSF placement. The OSSF professional who designs your system should be involved in this process. Lot or tract size is the single most important factor in this process. Small lots limit development.